

CMJ

University

Established by State Act
(No. 4-09 of Government of
Meghalaya under section
2F of U.G.C. Act 1956)



CMJ University

Content

Message from Hon'ble Chancellor **02**. About India-Meghalaya **04**.
About the CMJ Group **06**. Introducing CMJ University **08**.
Academics **10**. Programmes **11**. Approach **20**. Admissions **22**.
Career Advisory Services **24**. Research & Development Centre **27**.
Endorsing Social Positives **28**.



Message from

Hon'ble Chancellor

The demand for quality education is growing, and presently it is often being met by University & Institutions out side of India. It is evident from the fact that during the year 2005 itself, more than 80,000 students went to the United States for higher education, spending more than \$4 Billion annually.

Against this background, it gives me immense pleasure to announce the commencement of the first Academic Session of CMJ University w.e.f. 16th July, 2010. The University is built on a foundation to promote greater access to quality higher education, cutting-edge research and contribution to the society. It provides generic skills together with flexibility, adaptability and passion for life-long learning, while simultaneously equipping young people with the best basis for careers in any area, including industry, and for the unforeseen needs of the future. The University's guiding tenet is to nurture and mould talent.



It is also envisaged that the university shall make significant contribution to the cultural, intellectual and social aspects of the broader community. Professors and Scholars working in the university shall leverage their expertise to improve local industry, government agencies, non-profit organizations, and regional institutions.

The University strives to develop global leaders that will include future Nobel Laureates, Heads Of State, Olympic Champions, Community Leaders, Captains Of Industry, Thought Leaders, Social Reformers etc.

It is believed that the university should build perspectives as well as provide meaningful employment skills. In practice, undergraduate education has been isolated from post -graduate and research institutions; further, the rigidity of the Indian higher education system rarely allows students to learn across departments even within the same institutions.

Here, I feel proud to inform that the trajectory of CMJ University include liberal arts and natural sciences programmes being offered alongside several professional programmes – the students having the flexibility to customize their education from various offerings at the university. The arts & science programmes, finally are the core of all the undergraduate level programme.

This university shall also cater to the development and uplifting of the economic conditions and social welfare of the local indigenous tribes of the state and also the local population as a whole.

Mr. C.M. Jha

Chancellor CMJ University



India-Meghalaya

"We owe a lot to the Indians, who taught us how to count, without which no worthwhile scientific discovery could have been made!"

Albert Einstein

India, a country in South Asia, is the seventh largest by geographical area, the second-most populous country with 1.18 billion people, and the most populous democracy in the world. Mainland India is bounded by the Indian Ocean on the south, the Arabian Sea on the west, and the Bay of Bengal on the east. The subcontinent of India lies in South Asia, between Pakistan, China and Nepal. It is a country of 28 states & 7 union territories with a parliamentary system of democracy. To the north it is bordered by the World's Highest Mountain Ranges – The Himalayas. Down south, plateaus, tropical rain forests and sandy deserts are bordered by palm fringed beaches.

Home to the Indus Valley Civilization and a region of historic trade routes and vast empires, the

Indian subcontinent was identified with its commercial and cultural wealth for much of its long history. Four major religions, Hinduism, Buddhism, Jainism and Sikhism originated here, while Zoroastrianism, Judaism, Christianity and Islam arrived in the first millennium CE and shaped the region's diverse culture. Gradually annexed by the British East India Company from the early eighteenth century and colonized by the United Kingdom from the mid-nineteenth century, India became an independent nation in 1947 after a struggle for independence that was marked by widespread non-violent resistance.

The Indian economy is the world's eleventh largest economy by nominal GDP and the fourth largest

by purchasing power parity. Economic reforms since 1991 have transformed it into one of the fastest growing economies in the world. India is a nuclear weapons state and has the third-largest standing army in the world. India is considered to be a potential superpower, having a rapidly growing economy and growing political clout. It is a member of the Commonwealth of Nations, the South Asian Association for Regional Cooperation, G15, G20, Asia Cooperation Dialogue, the Colombo Plan, Indian Ocean Rim Association for Regional Cooperation and the Non-aligned movement, and is one of the BRIC Countries. A pluralistic, multilingual and multiethnic society, India is also home to a diversity of wildlife in a variety of protected habitats.

Meghalaya

The hilly state of Meghalaya is tucked away in the hills of eastern sub-Himalayas. The state has one of the most beautiful landscapes in India where the nature has poured in abundance the gifts of rain and sunshine. The unending affair between smoky hills and clouds and vast stretches of lush green forest would unfailingly capture your imagination. Ever-hospitable colorful tribes lend it with a mystic charm. Meghalaya (Abode of Clouds in Sanskrit)

is one of the seven Northeastern states of India. It is bound by Assam in north and east and by Bangladesh in the south. River Brahmaputra (or Luit as called locally) forms the border in the west. It comprises of erstwhile Khasi-Jaintia hills and Garo hills districts of Assam. Most of the terrain is hilly and experiences heavy rainfall during monsoons. Meghalaya is home to three major tribal population - Khasis, Garos and Jaintias. About one third of the state is forested. The Meghalaya subtropical forests eco region encompasses the state; its mountain forests are distinct from the lowland tropical forests to the north and south. The forests of Meghalaya are notable for their biodiversity of mammals, birds, and plants. Meghalaya, a hilly strip in eastern India, covers a total area of just 22,429 km². It was originally part of Assam, but on 21 January 1972, the districts of Khasi, Garo and Jaintia hills became the new state of Meghalaya. Meghalaya is predominantly an agrarian economy. The important crops of the state are potato, rice, maize, pineapple, banana etc. The service sector comprises of Real estate and Insurance companies. Meghalaya's gross state domestic product for 2004 is estimated at \$1.6 billion in current prices.

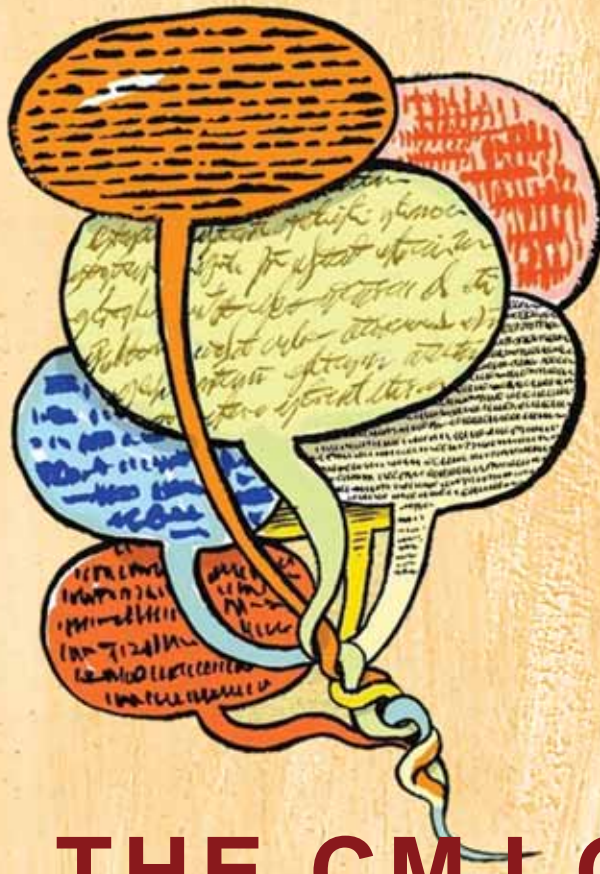

ABOUT THE CMJ GROUP

CMJ FOUNDATION, a registered trust, was established in 2004 in response to the lack of sufficient and affordable technical manpower in the Eastern zone of India. CMJ FOUNDATION has been formed to be the grooming ground for the future Engineers, Managers, Technical Workers and Researchers.

Objectives of the trust

■ Impart quality and value-added education and training in engineering, technical and management education to make the youth employable in global market.

■ Build a Center of Excellence of Engineering and Technical Education in training and research for all round development of Eastern states of India.

Since its creation in 2004, the group has grown swiftly with a presence in Meghalaya, West Bengal and Bihar totaling 200 acres of land and 50,000 square feet of infrastructure. The trust is currently developing five engineering colleges, one degree college and an international school in the Eastern states of India.



INTRODUCING

CMJ University

India cannot afford to lag behind the rest of the world. The leaders of our national movement were resolutely committed to excellence and to making India a powerhouse of intellectual endeavour.

It was this vision that informed Pandit Jawaharlal Nehru's perspective when he created institutes of higher learning and excellence that has since stood the nation in such good stead.

The time has come for us to create a second wave of institution building and of excellence in the field of education, research and capability building in India so that we are better prepared for the 21st century.

Prime Minister Manmohan Singh

ACADEMICS



The university is offering undergraduate and post graduate courses including M.Phil and Ph.D programmes in various academic disciplines i.e. Arts, Humanities, Science, Social Sciences, Commerce, Education, Engineering, Management, Computer Applications, Pharmacy, Allied Health Sciences, Journalism & Mass Communications, Library & Information Sciences, Architecture & Town Planning, Hotel Management & Catering Technology, Nursing, Agriculture & Dairy Technology, Law and other relevant subjects.

The Academic courses offered by the University are organized under the respective Faculties/ Departments/ Institutes and the constituent Colleges:

PROGRAMMES

S. No.	Faculty	Institute / Department	Courses	Duration	Eligibility	
1.	Faculty of Science	Institute of Computer & Systems Sciences	Under Graduate		10 + 2 in any stream with a minimum of 45% marks in aggregate.	
			BCA	3 Yrs.		
			Post Graduate		3 Yrs.	Graduation in any stream with a minimum of 45% marks in aggregate.
			MCA			
			M.Phil.	1 Yr.	MCA/M.Sc. in IT and other relevant subjects.	
			Ph.D.	2 Yrs (min)		
		Institute of Basic & Applied Sciences	Under Graduate - B.Sc		10 + 2 with a minimum of 45% marks.	
			Biotechnology	3 Yrs.		
			Animation	3 Yrs.		
			Information Technology	3 Yrs.		
			Microbiology	3 Yrs.		
			Nanotechnology	3 Yrs.		
			Bioinformatics	3 Yrs.		
			Geo-Science	3 Yrs.		
			Post Graduate - M.Sc.			B.Sc. in relevant subjects.
			Biotechnology	2 Yrs.		
		Animation	2 Yrs.			
		Information Technology	2 Yrs.			
		Microbiology	2 Yrs.			
		Nanotechnology	2 Yrs.			
		Bioinformatics	2 Yrs.			
		Geo-science	2 Yrs.			
		M. Phil.	1 Yr.	M.Sc. in relevant subjects.		
Ph.D.	2 Yrs. (min)					
Institute of Allied Health Sciences	Under Graduate - B.Sc.		10 + 2 with a minimum of 45% marks in aggregate			
	Medical Lab Tech.(MLT)	3 Yrs.				
	Radiology & Imaging Technology (RIT)	3 Yrs.				
	Optometric	3 Yrs.				
	Nutrition and Dietetics	3 Yrs.				
	Physiotherapy	4 ½ Yrs				

PROGRAMMES

S. No.	Faculty	Institute / Department	Courses	Duration	Eligibility
1.	Faculty of Science	Institute of Allied Health Sciences	Post Graduate - M.Sc.		Graduation in relevant stream with a minimum of 45% marks in aggregate.
			Medical Lab Tech.(MLT)	2 Yrs.	
			Radiology & Imaging Technology (RIT)	2 Yrs.	
			Optometric	2 Yrs.	
			Nutrition and Dietetics	2 Yrs.	
			Physiotherapy	2 Yrs.	
			M. Phil	1 Yr.	
			Ph. D.	2 Yrs. (min)	
2.	Faculty of Arts	Institute of Social Sciences and Media Studies	Under Graduate B.A.		10 + 2 with a minimum of 45% marks in aggregate.
			History	3 Yrs.	
			Political Science	3 Yrs.	
			Social Work	3 Yrs.	
			Film & Television	3 Yrs.	
			Journalism & Mass Communication	3 Yrs.	
			Media Management	3 Yrs.	
			Economics	3 Yrs.	
			Airlines Management	3 Yrs.	
			Tourism & Travel Mgt.	3 Yrs.	
			English	3 Yrs.	
			Education	3 Yrs.	
			Post Graduate – M.A.		Second Division at Graduation level.
			History	2 Yrs.	
			Social Work	2 Yrs.	
			Economics	2 Yrs.	
			Political Science	2 Yrs.	
			Journalism & Mass Communication	2 Yrs.	
			Rural Development	2 Yrs.	
Film & Television	2 Yrs.				
English	2 Yrs.				

PROGRAMMES

S. No.	Faculty	Institute / Department	Courses	Duration	Eligibility	
2.	Faculty of Arts	Institute of Social Sciences and Media Studies	Post Graduate – M.A.		Second Division at Graduation level.	
			Media Management	2 Yrs.		
			Tourism & Travel Mgt.	2 Yrs.		
			MCA	2 Yrs.		
			Education	2 Yrs.		
			M. Phil.	1 Yr.		MA with 50% marks.
			Ph.D.	2 Yrs (min)		
		Institute of Teachers Education*	Under Graduate		10 + 2 any stream with a minimum of 45% marks.	
			B.A.,B.Ed.	4 Yrs.		
			B.Com, B.Ed.	4 Yrs.		
			B.Sc.,B.Ed.	4 Yrs.		
			B.Ed.	1 Yr.	Graduation in any discipline with a minimum of 45%.	
			Post Graduate		B.Ed. with 45% aggregate.	
			M.Ed.	1 Yr.		
			M. Phil.	1 Yr.		M.A. with a minimum of 50% aggregate.
			Ph. D.	2 Yrs.(min)		
		Institute of Library and Information Science	Under Graduate		Graduation with a minimum of 45% marks in aggregate.	
			Bachelor in Library & Information Sciences (B. Lib.)	1 Yrs.		
			Post Graduate		B. Lib.	
			Master in Library Science (M. Lib.)	2 Yrs.		
			M. Phil.	1 Yrs.	M. Lib. with a minimum of 50% aggregate.	
Ph. D.	2 Yrs. min					
3.	Faculty of Management	Institute of Management Studies	Under Graduate		10 + 2 any stream with a minimum of 45% marks.	
			BBA	3 Yrs.		
			BBA (Hospitality & Hotel Management)	3 Yrs.		
			BBA (Retail Operations)	3 Yrs.		

PROGRAMMES

S. No.	Faculty	Institute / Department	Courses	Duration	Eligibility
3.	Faculty of Management	Institute of Management Studies	Post Graduate		Graduation in any stream with a minimum of 45% marks in aggregate.
			MBA (HRM)	2 Yrs.	
			MBA (Marketing)	2 Yrs.	
			MBA (Finance)	2 Yrs.	
			MBA (IT)	2 Yrs.	
			MBA (Operations)	2 Yrs.	
			MBA (Hospital Administration)	2 Yrs.	
			M. Phil.	1 Yr.	Master's Degree in relevant stream/discipline.
Ph.D.	2 Yrs. (min)				
4.	Faculty of Commerce	Institute of Commerce & Business Education	Under Graduate B.Com (Hon.)		10 + 2 any stream with a minimum of 45% marks.
			Accountancy	3 Yrs.	
			Taxation	3 Yrs.	
			Banking & Insurance	3 Yrs.	
			Post Graduate M.Com		B.Com with a minimum of 45% marks in aggregate.
			Advanced Accountancy	2 Yrs.	
			Taxation	2 Yrs.	
			Finance and Control	2 Yrs.	
			Banking and Insurance	2 Yrs.	
			M. Phil.	1 Yr.	
Ph.D.	2 Yrs. (min)				
5.	Faculty of Law*	University Law College	Under Graduate		10 + 2 any stream.
			B.A., LL.B.	5 Yrs.	
			B.B.A., LL.B.	5 Yrs.	
			B.Com., LL.B	5 Yrs.	
			LL.B.	2 Yrs.	Graduation in any discipline with a minimum of 45% marks in aggregate.
			Post Graduate		Graduation in relevant stream.
			LL.M.	2 Yrs.	
			M.Phil	1 Yr.	

PROGRAMMES

S. No.	Faculty	Institute / Department	Courses	Duration	Eligibility
5.	Faculty of Law	University Law College	Post Graduate		Master Degree in relevant subject.
			Ph.D	2 Yrs.(min)	
6.	Faculty of Technology	Institute of Technology	Under Graduate - B. Tech		10 + 2 with a minimum of 45% marks with Maths and Physics as compulsory subjects.
			Electronics and Communication Engineering	4 Yrs.	
			Electrical Engineering	4 Yrs.	
			Mechanical Engineering	4 Yrs.	
			Computer Science and Engineering	4 Yrs.	
			Information Technology	4 Yrs.	
			Civil Engineering	4 Yrs.	
			Biotechnology	4 Yrs.	
			Automobile	4 Yrs.	
			Applied Electronics and Engineering	4 Yrs.	
			Chemical	4 Yrs.	
			Metallurgical	4 Yrs.	
			Mining	4 Yrs.	
			Post Graduate M. Tech.		B.Tech in relevant branches with 50% aggregate
			Electronics and Communication	2 Yrs.	
			Electrical Engineering	2 Yrs.	
			Mechanical Engineering	2 Yrs.	
			Computer Science and Engineering	2 Yrs.	
			Information Technology	2 Yrs.	
			Civil Engineering	2 Yrs.	
Biotechnology	2 Yrs.				
VLSI Design & Embedded Systems	2 Yrs.				
Nano Technology	2 Yrs.				
Communication Systems	2 Yrs.				
Chemical	2 Yrs.				

PROGRAMMES

S. No.	Faculty	Institute / Department	Courses	Duration	Eligibility	
6.	Faculty of Technology	Institute of Technology	Post Graduate M. Tech.		B. Tech. in relevant subjects with 50% aggregate	
			Industrial	2 Yrs.		
			CAD-CAM	2 Yrs.		
			Construction Engineering & Management	2 Yrs.		
			Thermal Engineering	2 Yrs.		
			M. Phil.	1 Yr.		M. Tech. in relevant branch.
			Ph.D.	2 Yrs. (min)		
		Institute of Design & Architecture	Under Graduate		Minimum 45% aggregate in 10 + 2 with Math & Physics as compulsory subjects.	
			B. Arch	5 Yrs		
			B. Des.	4 Yrs.		
			Post Graduate		B. Arch. / B. Des.	
			M. Arch	2 Yrs.		
			M. Des.	2 Yrs.		
			M. Phil.	1 Yr.		Post Graduation in relevant subject.
		Ph.D.	2 Yrs. (min)			
		Institute of Pharmacy*	Under Graduate		10+2 with Biology.	
			B. Pharmacy.	4 Yrs.		
			Post Graduate		B.Pharma.	
			M. Pharmacy	2 Yrs.		
			M. Phil.	1 Yr.	M. Pharma or any relevant degree with aggregate of 50%.	
			Ph. D.	2 Yrs. (min)		
Institute of Hotel Mgt. & Catering Technology	Under Graduate		10 + 2 pass.			
	BHMCT	4 Yrs.				
	Post Graduate		BHMCT or Equivalent.			
	MHMCT	2 Yrs.				
	M. Phil.	1 Yr.	Post graduation in relevant stream with aggregate of 50%.			
	Ph. D.	2 Yrs. (min)				

PROGRAMMES

S. No.	Faculty	Institute / Department	Courses	Duration	Eligibility			
7.	Faculty of Fine Arts	Institute of Applied Arts & Crafts	Under Graduate		10 + 2 pass.			
			BA (Fine Arts)	3 Yrs.				
			BA (Interior Design)	3 Yrs.				
						BA (Fashion Design)	3 Yrs.	
			Post Graduate				Bachelor in relevant subject. MA with 50% marks.	
			MA (Fine Arts)	2 Yrs.				
			M. Phil.	1 Yr.				
			Ph. D.	2 Yrs.(min).				
8.	Faculty of Nursing*	University College of Nursing	Under Graduate		10th. Pass.			
			ANM	1½ Yrs.				
			GNM	3½ Yrs.	10+ 2 with minimum of 40% marks.			
			B.Sc.(Basic)	4 Yrs.	10+2 with 45% marks in Physics, Chemistry, Biology & English.			
			B.Sc.(Post Basic)	2 yrs.	10+2 +GNM.			
			Post Graduate		B.Sc.(Nursing) with minimum of 55% marks, & 1 year of experience.			
			M.Sc.(Nursing)	2 Yrs.				
			M. Phil.	1 Yr.		M.Sc.(Nursing) or any other relevant degree with minimum 50% aggregate.		
			Ph. D.	2 Yrs.(min).				

PROGRAMMES

S. No.	Faculty	Institute / Department	Courses	Eligibility
9.	Faculty of Distance Education*	Institute of Open & Distance Learning	Master of Arts (M.A.) Subjects offered : Hindi literature; English Literature; Economics; Political science; Sociology; Public Administration; Education; Social Work (MSW); Mass communication & Journalism; Personnel Management; Ecology and Environment; Human rights; E- Governance; Rural Development; Film & Television.	Graduation in relevant subject.
			Master of Commerce (M.Com.) in Subject offered: Advanced Accountancy; Taxation; Banking & Insurance; Financial Analysis & Control; International Business & Foreign Trade.	Graduation in relevant subject.
			Master of Science (M.Sc.) in subject offered; Mathematics; Computer Science (M.sc.); Software Engineering, Information Technology; Bio. Tech.	Graduation in relevant subject.
			Masters in Insurance Business.	Graduation in relevant subject.
			Master of Tourism Management (MTM).	Graduation in relevant subject.
			Master of Library & information Science (M.L.I.Sc.)	B.L.I.Sc.
			Bachelor of Arts (B.A) in Subjects Offered: History; Sociology; Political Science; Economics .	10 + 2 any stream.
			Bachelor of Business Administration (BBA).	10 + 2 any stream.

PROGRAMMES

S. No.	Faculty	Institute / Department	Courses	Eligibility
9.	Faculty of Distance Education*	Institute of Open & Distance Learning	Bachelor of Computer Application (BCA).	10 + 2 any stream
			Bachelor of Science in Medical Laboratory Technology (B.Sc.-MLT).	10 + 2
			Bachelor of Science in Radiology & Imaging Technology (B.Sc.-RIT), Science in Clinical Optometry (B.Sc.-Opt.).	10 + 2
			B.A. Film & Television.	10 + 2
			B.A. Journalism & Mass Communication (BJMC).	10 + 2

* Subject to recognitions from relevant regulatory authority.

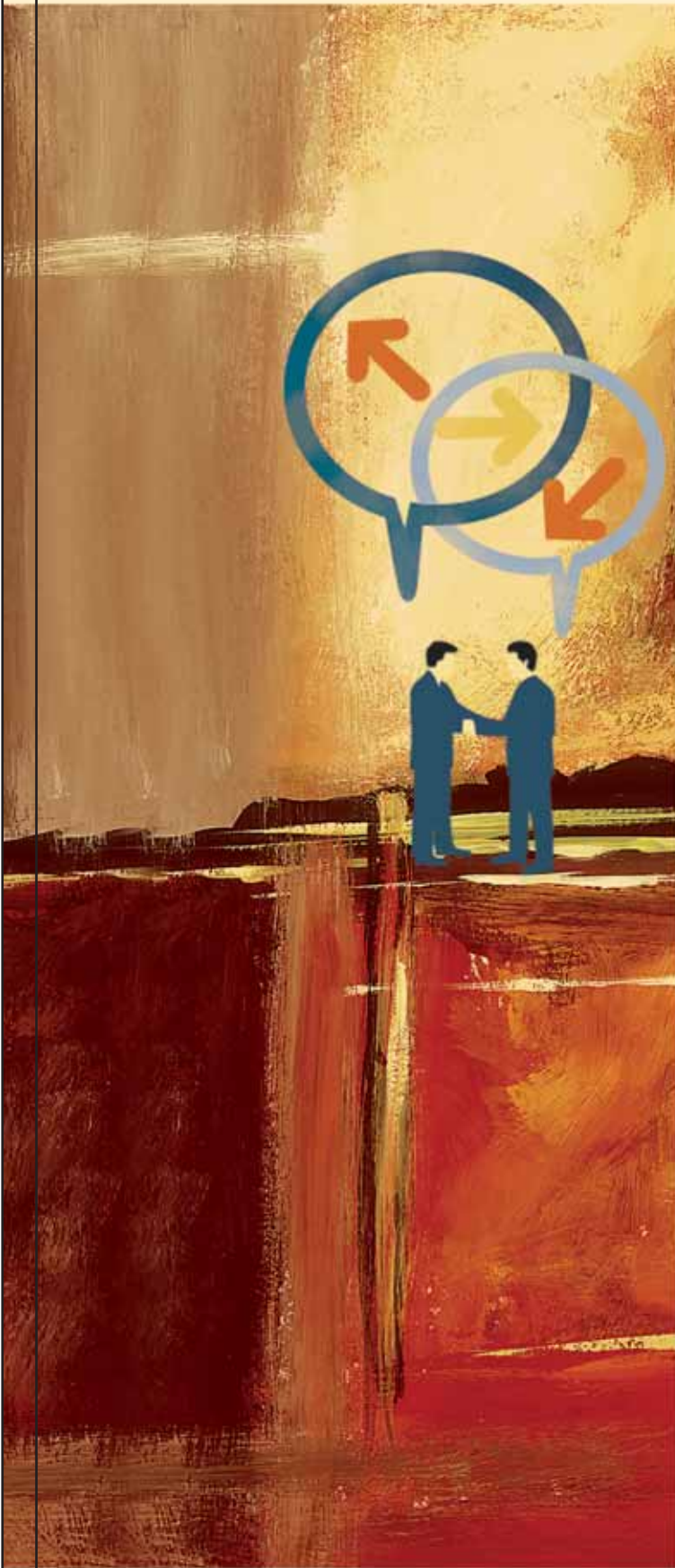

APPROACH

One of the unique characteristics of the undergraduate education is to allow students the flexibility to design their degrees based on their own career objectives and needs.

A student desirous for a job in international marketing may opt for courses from Economics, Business & Commerce and Foreign Languages. Another might focus on Telecommunications and Sociology to enter the world of Media.

Research & Teaching are directly linked: CMJ University actively insures that teaching, and particularly undergraduate teaching, is not removed from contemporary research. The research agenda of the Institute of the University includes establishment of cross-disciplinary centers of excellence for creating knowledge in new areas, provide resources and facilities to support research at par with the best Universities around the world, and develop mechanisms to involve students in research as an integral part of their learning. The University Faculty Members are consistently

encouraged to advance knowledge in their field (s) of expertise. The University also promotes agenda-based research for enhancement of public services and governance. In addition, the University will forge links with the best research centers around the world and promote Industry partnerships to facilitate ideas and innovation. Through emphasis on both research and teaching, the University will train the next generation of faculty and revive a culture of scholarship of higher education in India.







ADMISSION

CMJ University follows a transparent mechanism for its admission procedure. It administers its own entrance test for professional courses like B.Tech. Group discussions and personal interview are taken for admitting students in MBA courses and M.Phil and Ph.D. courses. Each course has its own eligibility conditions which are stated in the prospectus.

If you need help in choosing a programme or any other information about one of the programmes, you can contact our office in Shillong. The address and phone no is as follows:

CMJ University

Modrina Mansion
Laitumkhrah
Shillong-793 003
Meghalaya
Phone No: +91-364-2500 631
Fax No: +91-364-2500 632
Email id: info@cmjuniversity.edu.in
web: www.cmjuniversity.edu.in

Procedure of admission

- Go through the prospectus and then select the course of your choice.
- Fill up the admission form carefully.
- Attach copies of all certificates and mark sheets.
- Send the completed admission form along with four stamp size photographs and demand draft of the first installment fees to the address mentioned above. Candidates can also pay by cash by visiting our office and authorized counseling center.

The background is an abstract painting with warm tones of orange, yellow, and red. A stylized figure in a black suit and white shirt is positioned in the lower right, holding a large white sphere. Several other white spheres are scattered on the floor in the foreground. The overall style is expressive and modern.

CAREER

Advisory Services

Career advisory service is being formulated which will act as an intermediary between the corporate world and the University. It will guide students for their choices of career and give them access to employers by generating opportunities of placements.

The career advisory service will help students in

- Writing resumes, covering letters and application forms.
- Exploring career and study options.
- Preparing for interviews.
- Finding jobs.
- Providing career information.
- Providing projects and assignments.
- Providing placement opportunities.



To the students

Our careers coaches are qualified to advise you on all work and learning opportunities. Even if you've not had any firm ideas yet, they can help you start planning your future.

A careers coach won't tell you what to do – they'll work with you to help you decide on the best way forward for you. A careers advice interview can help you to generate ideas, focus on what's important to you and look at your situation in a different way. It isn't like a test or a job interview; it's a friendly and relaxed chat to look at your options.

You can talk to careers coaches about anything to do with learning and work. You might like to discuss how to:

- Change career – from a sideways move to a complete career change.
- Look for jobs – from finding unadvertised vacancies to improving your interview skills.
- Create a CV – putting together a CV from scratch or improving your existing one.
- Choose the right course for you – which qualification, which study method.
- Identify your strengths – including transferable skills.
- Return to work - if you've been out of the workplace for a while.
- Develop skills - to get promoted or move into a different job, via a course or voluntary work for example.



CMJ University will offer a quality research training experience for its students. The University shall maintain its relevance to world-class research by linking with business and industry through local and international research networks.



RESEARCH & DEVELOPMENT CENTRE

In CMJ University, Research and Development Centre (RDC) is being established to explore cutting edge high tech research in the frontier areas of science, engineering and management. The Research and Development Centre has been created as a centre of excellence and will play an important role in enhancing the research methodology. The centre will be equipped with state of the art facilities and work in collaboration with various institutions of repute both at the national and international level.

The mission of the Research and Development Centre (RDC) at the CMJ University is to advance the science of learning by bringing together researchers in the cognitive, social, and educational sciences.

ENDORISING SOCIAL POSITIVES

Corporate Social Responsibility is deeply rooted in the mission of CMJ University. Call it good social responsibility or simply gearing the staff and students for a better role in the society. It stems from a realization that we are all part of the community, locally, nationally or globally, and how we affect the society will ultimately affect the way we live.

CMJ University emphasizes on the importance of going green. We endorse the use of eco friendly products in our campus and offices. It is also educating its employees to minimally use paper and use paperless technology such as emails and office management software.

The University also plans to run a free physiotherapy clinic in our campus which will help the local people. It will enable patients to get treatment who are unable to bear the expenses of costly hospital treatment.

The University is planning and formulating a short term course on horticulture and organic farming for the people of Meghalaya.

